OBITUARIES

Mrs. Dorothy Goodman Bryant

Mrs. Dorothy Goodman Bryant, 55, of Rt. 3, Appomattox, died Tuesday night, August 19, 1975, in the University of Virginia Hospital in Charlottesville.

Born in Campbell County, she was the daughter of the late Jeff Davis Goodman and Mrs. Pattie Glover Goodman.

Mrs. Bryant was a member of New Hope Baptist Church.

Surviving are her husband, Robert Lee Bryant; one daughter, Mrs. Frances Hamlett Goin, of Appomattox; one son, Joseph Thomas Hamlett, of Appomattox; one sister, Annie Goodman Weber, of Lynchburg; four brothers, Jesse Adam Goodman, Pendell, Pa., Jeff Davis Goodman, Jr., of Philadelphia, Robert T. Goodman, of Madison Heights, and John W. Goodman, of Lynchburg.

The funeral service was held at 2 p.m. Friday from New Hope Baptist Church. Burial was in the church cemetery.

Robinson Funeral Home was in charge of arrangements.

Mrs. Conrad Moore

GLADSTONE - Mrs. Doris Burks Moore, 70, widow of Conrad Moore, died at 9:30 p.m. Tuesday, August 19, 1975 in the Medical Care Center.

Born in Appomattox County, she was a daughter of John A. and Minnie Phelps Burks. She was a member of Maple Grove Baptist Church.

She is survived by a son, Addison C. Moore of Gladstone, and a grandchild.

Funeral services were conducted at 3 p.m. Thursday at Maple Grove Baptist Church with burial in the church cemetery.

Robinson Funeral Home was in charge of arrangements.

Sarah O. McFadden

Sarah Odell McFadden, 68, of Appomattox, died at 9:55 a.m. Thursday at MCV Hospital, Richmond.

Born in Buckingham County, she was a daughter of Meredith and Eva Gunter McFadden. She was a member of Union Baptist Church. She was a retired practical nurse.

She is survived by a daughter, Mrs. Fred H. Jones of Appomattox; four grandchildren, Mrs. Freda Layne, Miss Angie Jones, Freddie Jones and Herbie Jones, all of Appomattox.

Funeral services were conducted at 2 p.m. Saturday at Robinson Funeral Home. Burial was in the Union Baptist Church cemetery in Buckingham County.

David J. Moon

David Moon, 61, of Court Street in Appomattox, died at 1:10 a.m. Tuesday in Guggenheimer Memorial Hospital after a long illness.

Born in Appomattox County, he was the son of Mrs. Mary Deane Moon of Appomattox and the late David Pleasant Moon. He was a retired welder and a member of Spout Spring Baptist Church.

In addition to his mother, he is survived by his wife, Margaret Carrico Moon; one daughter, Mrs. Joyce Lambert of Lynchburg; three sons, Danny Ray Moon of Madison Heights and David Neal Moon and Ronnie Gene Moon, both of Appomattox; three sisters, Mrs. Noten J. Webb of Lynchburg, Mrs. Susie M. Martin of Spout Spring and Miss Hazel Moon of Nigeria, West Africa, and two grandchildren.

Funeral services were conducted at 11 a.m. Thursday at Robinson Funeral Home, with burial to follow in Concord Cemetery.

Those wishing to make memorials consider the Spout Spring Baptist Church Building Fund or the Appomattox Rescue Squad.

England D. West

England Daniel West, 57, of 1015 Tenth St., Lynchburg, died Wednesday, August 20, 1975 in Lynchburg General Hospital. He was married to Mrs. Helen West, who survives.

Born in Concord, he was a son of the late Daniel and Mary Jones West.

In addition to his wife, he is survived by three sisters, Mrs. Julia Patterson of Sharon Hill, Pa., Mrs. Hannah Rice of Concord, and Mrs. Mary Jones of West Virginia, and five brothers, A. J. West and Houston West of Concord, Jasper West of Philadelphia, and Eugene West and Matthew West of Baltimore.

Carl B. Hutcherson Funeral Home was in charge of arrangements.

Mrs. Walter A. Pearson

Sally Marshall Pearson, wife of Walter A. Pearson, died Aug. 25 at the home of her sisters in Appomattox.

Born in Hixburg, she was a daughter of the late Pearl Sears Marshall and John Baxter Marshall.

In addition to her husband, she is survived by three sisters, Mrs. Annie Laurie Sears, Miss Bessie E. Marshall and Mrs. F. M. Gay, and a brother, J. K. Marshall, all of Appomattox; a sister, Mrs. Mary M. Brooks of Virginia Beach; one niece and one nephew.

Graveside services were held Wednesday at 11 a.m. in Liberty Cemetery at Appomattox.

The family has suggested that those wishing to make memorials consider the American Cancer Society.

Ralph I. Mince

Ralph I. Mince, 63, of Rt. 2, Amherst, died at 9:30 a.m. Sunday while visiting in Moyock, N.C. His widow is Mrs. Geneva Higgerson Mince.

Born in Prairie County, Ark., he was a son of John Mince of Prairie County and the late Hattie Blankenship Mince. He was president of Ralph Mince and Son, Inc. Feed and Cattle Corp., and vice president of Mince Ford Tractor Sales, Inc. He was a member of Virginia Farm Equipment Dealers Association, American Farm Bureau and American Aberdeen-Angus Association.

In addition to his father and his wife, he is survived by a daughter, Miss Nancy Ann Mince of Amherst; a son, Carroll I. Mince of Concord; four sisters, Mrs. Eunice M. Higgerson of Moyock, Mrs. Thelma M. Hutchens of DeValls Bluff, Ark., Mrs. Freda M. Mulling of Norfolk and Mrs. Lorene M. Bianchi of Little Rock, Ark., and three grandchildren.

Funeral services were conducted at Twiford Colonial Chapel of Chesapeake at 2 p.m. Tuesday. Burial was in Chesapeake Memorial Gardens.

Peyton Nelson Brittle

Mrs. L. W. Carter has received word of the death of her nephew, Peyton Nelson Brittle, of Warrenton, Virginia. Mr. Brittle was seventy-five years old. He died at the Doctor's Hospital in Warrenton after a long illness. Mr. Brittle was the son of Sam Cole Brittle and Ellen F. Brittle. He attended Episcopal High School in Alexandria and VPI.

Mr. Brittle began his banking career in 1920 with the District National Bank in Washington. He was associated with the Chase City National Bank and Brokerage Firm of Fenner and Beane. In 1944 Mr. Brittle joined the Peoples National Bank and in 1946 was named assistant cashier; became cashier in 1948. He was appointed vice president and cashier in 1961. In 1966 he was elected president and chairman of the Board. Fred Weyland succeeded him as president but he continued as the chairman of the Board until his death.

The Peoples National Bank was founded in 1912 by Mr. Brittle's father, Sam Cole Brittle and Albert Fletcher, Sr.

Mr. Brittle had been treasurer and director of Warrenton Horse Show for many years and he also served as treasurer of Credit Bureau of Paquier County. He was a member of St. James Episcopal Church. He is survived by a brother, Mr. W. F. Brittle, and one sister, Mrs. Glazebrook, both of Warrenton, and ten nieces and nephews.

Funeral services were conducted from St. James Church and burial was sin the Warrenton Cemetery.

Donald G. Chenault

Donald Gene Chenault, 37, of 1748 Fenwick Ave., Lynchburg, died in Virginia Baptist Hospital at 4:30 p.m. Tuesday.

Born in Appomattox, he was a son of Mrs. Willie Mann Chenault of Pamplin and the late Samuel Ernest Chenault. He was a member of Thomas Road Baptist Church.

In addition to his mother, he is survived by his wife, Mrs. Marie Rosser Chenault; two sons, Donald Vernon Chenault, of Lynchburg; three brothers, William E. Chenault and Robert S. Chenault of Appomattox and Sgt. John D. Chenault of Fort Benning, Ga., and five sisters, Mrs. Kay Webber and Mrs. Jane Candler of Pamplin, Mrs. Fay Motley of Farmville, Mrs. Martha McCormick of Gladys and Mrs. Mary Bailey of Phenix.

Funeral services will be conducted at Whitten Park Avenue Chapel at 1 p.m. Friday. Burial will be in Appomattox Cemetery.

The family will be at the funeral home from 7 to 9 p.m. Thursday.

William A. Chernault

William Alexander Chernault, 87, of 1703 Union St., Lynchburg, died Monday in Lynchburg General Hospital.

Born in Appomattox County, he was the son of the late William Wesley Chernault and Nannie Marsh Chernault. He was retired and a veteran of World War I. He was a member of Sandusky Baptist Church, where he served as a deacon. His wife was the late Etta Flood Coleman Chernault.

Funeral services were conducted at Diuguid Memorial Chapel Wednesday at 2 p.m. by the Rev. Ralph Jackson, with interment in Fort Hill Memorial Park.

FBLA Executive Council Meets

The Future Business Leaders of America held their Executive County meeting on Friday, July 25. Those present were Susan Hamlin, president; Betty Cheatham, vice president; Karen Chandler, secretary; Donna Cyrus, historian; Janet Booth, parliamentarian and Mrs. Celia Beamer, advisor. The meeting was held in the Guidance Department of Appomattox County High School.

Many different ideas were discussed for the program of work for the 1975-76 school year. The State FBLA theme, "Virginia, Look Alive! Join the Spirit of 76" was adopted for our chapter theme. Some of the programs and activities are: typing for the Bloodmobile, visit a Nursing Home, participating in Homecoming Parade, March of Dimes activities, and participating in contests at Longwood Regional meeting and at the State Convention.

Some Provisions Announced for 1976 Feed Grain, Wheat, Cotton Programs

Secretary of Agriculture Earl L. Butz recently said there will be no set-aside requirement for the 1976 feed grain, wheat and upland cotton programs. It will be the third consecutive year for the feed grain and wheat programs and the fourth for the upland cotton program in which no set-aside was required.

Feed grain and wheat producers are not being encouraged to take cropland out of production next year, department officials explain, because even though this years corn and wheat crops are expected to be at record levels, export demand is strong. For upland cotton, reduced 1975 plantings will result in a crop approximately two million bales smaller than in 1974; also, the department forecasts an increase in domestic usage and movement into export.

As announced in 1973, there will be no conserving base requirement for the duration of the Agriculture and Consumer Protection Act of 1973 (through the 1977 crop year). The Secretary announced also at that time that effective through the 1977 crop year he will not use his discretionary authority to limit feed grain and wheat plantings to a percentage of allotments and upland cotton planted in excess of the base allotment.

In 1976, as in the present year, producers may substitute any non-conserving crop (except marketing quota crops) or any conserving crop (including approved volunteer cover) used for hay or for grazing in order to preserve their wheat, feed grain or cotton allotments.

Secretary Butz said today's announcement will provide farmers with informaiton they need to make their 1976 crop planting decisions. The programs are designed to provide farmers decision-making freedrom to produce for the market place. Additional program provisions will be announced after the Department has had an opportunity additional info date.

WARD MOBILE HOME
29 S LYNCHBURG
OPEN LABOR D
9 TO 9

KIMBALL Pianos
Be sure to check our prices before you buy! Our pianos are served by Fred Lynn, with 48 years experience.
10 YEAR GUARANTEE
Serving Southside Virginia for Over 21 Years
DOWDY FURNITURE COM
Second St. Farmv

Take the Step of the Ce
LENTHOLD STEPS
J. E. Sears & Co.
"Everything To Build Anything"
Appomattox, Va. Phone 352-5

STOP HEART DISEASE
GO HEART FUND

Polyglas Whites
Prices Cut on Polyglas Tires for Compact, Standard & Big Cars
$28
A78-13 Size fits Vegas, Pintos, Colts, Gremlins, Falcons, Toyotas and other compacts.
Custom Power Cushion Polyglas
This is America's largest selling tire – for lots of good reasons. Resilient polyester cord body for smooth-riding comfort. Tread firming fiberglass belts for road-holding traction. A use-proved tread design that really delivers on mileage. This is a tire featured on many of the 1975 model cars.

SIZES	SIZES	SIZES
7.00-13 G78-14 E78-14 F78-14	F78-14 G78-14 F78-15 G78-15	H78-14 J78-14 H78-15 J78-15 L78-15
$32.25	$38.25	$42.50

Plus $1.77 to $3.21 F.E.T. per tire depending on size and old tire
RAIN CHECK — If we sell out of your size we will issue you a rain check, assuring future delivery at the advertised price.
GOODYEAR
Quality Recappers

ON SALE
Save on deep-cleated Heavy Duty Tires For Pick-Ups, Panels, Vans & Campers

RIB HI-MILER
$22
SIZE 6.00-16
6PR tube type plus $2.23 Fed. Ex. Tax and old tire

Size	Ply Rating	Price	Plus F.E.T. & old tire
6.70-15	6PR TT	$24.80	$2.43
7.00-15	6PR TT	$31.30	$2.80
7.50-16	6PR TT	$36.00	$3.27
6.70-15	6PR TL	$39.00	$2.73
8.00-16.5	6PR TL	$34.00	$3.39

One Week Only

Traction Sure-Grip
$29
SIZE 6.00-16
6PR tube type plus $3.18 Fed. Ex Tax and old tire

Size	Ply Rating	Price	Plus F.E.T. & old tire
6.70-15	6PR TT	$33.50	$2.72
7.00-15	6PR TT	$42.60	$3.19
7.50-16	6PR TT	$48.50	$3.49
6.70-15	6PR TL	$36.95	$3.07
8.00-16.5	6PR TL	$45.00	$3.39

One Week Only

RAIN CHECK — If we sell out of your size we will issue you a rain check, assuring future delivery at the advertised price.
APPOMATTOX TRUCK & TRACTOR, INC.
HIGHWAY 460 PHONE: 352-5445 - APPOMATTOX, VIRGINIA

WEEK END SPECIAL
4 Pc. Bassett Bedroom Suite
Large 6 drawer Double Dresser, Mirror, Chest, Bed - Pecan Fini
4 Pc. Only $319.95
2 Pc. Early American Living Room S
3 Cushion Sofa, Matching Chair - Tweed Cover, Top Quality
2 Pc. Only $328.00
Closed Wednesday at 12 noon - Open Friday until 8 P. M.
BEST FURNITURE C
Route 460 1 Mile East of Appomat

D NEWS EMAKERS

r W. Walton ion Agent

chen Cleanup ls and Washable Save Steps and

ential! And so is each meal. Most y and weekend by the creatively t not the time ng pots and pans away or finding y all the cooking

n can be creative, s in organization. ing look at work centers. Try to so that kitchen be accomplished n steps and time. d be enough for preparing as space to set ches and flatware and before they d cook utensils. for convenient example, have soap, dishcloth, s, sponges and r the sink. ts like foil, plastic per and contain be close to the sink or wherever sion is made on

pment such as measuring cups muffin pans should of their own as ingredients like baking powder, ings. the addition of would be helpful. partments offer of utensils and including dish- kers, turntables, ies and drain- mats and scrap more efficient hand Consider extra racks to make er to reach and tting dishes and ay. Even a row of hooks over a sink or range helps hold "valuables" like potholders, cooking utensils, even saucepans! Where floor space is available, another cabinet would increase storage space.

There are different types of cleaning products -- detergents, soaps and specialty items available as well as sponges, brushes and scrubbers. Experiment and choose products that offer the most convenience and work best with local water conditions and kitchen equipment.

Whether new to kitchen keeping or a veteran, a willingness to try different methods on make cleanup less tedious. Besides, it's interesting to rearrange, update and try a new approach from time to time.

RECIPE OF THE WEEK

Pennsylvania Dutch Sand Tarts
1 cup butter, softened
2 cups sugar
2 eggs
3½ cups sifted all-purpose flour
1 teaspoon salt
2 teaspoons baking powder
1 teaspoon vanilla or lemon extract
Milk
3 Tablespoons sugar
1 teaspoon ground cinnamon

In the large bowl of an electric mixer beat butter until soft. Add sugar gradually and beat until light and fluffy. Add eggs, one at a time, beating well after each addition. Sift together flour, salt, and baking powder. Gradually add to creamed sugar mixture and blend well. Stir in vanilla extract. Chill dough, covrain and overnight. For small, thin cookies, heat oven to 350 degrees F.; for large, thick cookies, heat oven to 325 degrees F. Roll small amounts of dough at a time on a floured pastry cloth. If thin, crisp cookies are desired, roll the dough to a thickness of 1/8 cm. Cut out with cookie cutters. Place on greased cookie sheets about 1 inch apart. Brush tops with milk. Combine sugar and cinnamon in a small dish. Sprinkle tops of cookies lightly with sugar mixture. Bake about 8 minutes, or until lightly browned on edges. If old-fashioned sugar cookies are desired, roll dough ¼ inch thick and cut with a large circular cutter.

Brush with milk and sprinkle with sugar mixture. Bake about 15 minutes, or until lightly browned. Watch carefully, as cookies burn easily. Let stand a few seconds before removing from cookie sheet. Makes approximately 14 dozen small, thin cookies.

photo by Joe Vaughan

Liberty Nursery School To Open

Shown above are the graduates of the 1974-75 Nursery School of Liberty Baptist Church. Front row, left to right, are Cindy Seamster, Kathy White, Renee Lewis, Randall Ferguson, Beverly Goin and Robby Coleman; and on the back row, left to right, Sharla Jones, Daniel Hancock, Rhonda Ranson, Cheryl Simpson, Jay Stubblefield, Joey Moore, Sydney Abernathy, Kathy Beasley and Amy Morris.

The 1975-76 session will begin on Tues., Sept. 2, 1975. The school runs from 8:30 a.m. to 11:45 a.m. each day. Mrs. Roberta Mitchell is Nursery School teacher. This year Mrs. Joyce Vaughan will assist Mrs. Mitchell one day a week in leading the class in music.

Oakville

Dinner guests in the home of Mr. and Mrs. Roland Smith Saturday night were Mr. and Mrs. Ralph Smith, of Richmond, and Mr. and Mrs. Joel W. Smith and son, Joel of Lynchburg.

Miss Tina Moore spent last week visiting her grandparents, Mr. and Mrs. Tom Moore.

Mr. and Mrs. Marshall Martin and Mr. and Mrs. Ray Page visited Mrs. Martin's sister, Mrs. John Davis of Dillwyn on Sunday.

We are sorry to hear of the death of Mrs. Doris Moore. Our extend our sympathy to her family.

Mr. and Mrs. Eddie Moore, Darrell and Al were dinner guests Sunday of Mr. and Mrs. Tom Moore, Mr. and Mrs. Herbert Wood and Dwyanne of Madison Heights were afternoon visitors in the Moore home.

Miss Becky Benedict of Crewe spent several days last week visiting Miss Kathy Marshall.

Mrs. Clarke Moore, Mrs. Jimmy Marshall, Mrs. Annie Walker Harding and Mrs. Jargaret Hilliaman joined the Young at Heart Club for a trip to the Burch Garden on Tuesday.

The family of Mrs. Otho Martin honored her on Sunday with a birthday dinner at her home. Many friends and relatives called during the day.

Mrs. Aubrey Moore, Miss Jane Moore and Mrs. Royal Moore spent the week end with Mr. and Mrs. Marvin Kern in Alexandria, also visited Kings Dominion.

PRESERVE YOUR MOST PRECIOUS Photographs and Newspapers, Photos & Stories. Have them **LAMINATED** at the **TIMES-VIRGINIAN.** Prompt service and reasonable prices. 7-22-tf

A Large Crowd Witness Home Coming

An unusually large crowd of members and friends attended the annual homecoming at the Promise Land Baptist Church Sunday. The Rev. Paul W. Brown and his choir from the St. Thomas Memorial Baptist Church, Washington, D.C. Rev. Brown delivered the morning and afternoon sermons. The afternoon service began at 2:30 with a report from the young people of the church in charge. The following young people reported the following amounts of donations from members and friends of the church: Miss Sharon Stevens, $197.66; Miss Darlene Forest, $190; Mr. Michael Hancock, $187.22; and Miss Jacquetta Robinson, $87.50. Including the rally donations the total offering for homecoming was $1,271.00. Dinner was served to all by the ladies of the church. The revival will be held throughout the week. The Rev. S. C. Terry will be the guest speaker.

The Southside Sunday School Union will convene with the Mount Shiloh Sunday School this fifth Sunday morning at 10 a.m. The Rev. A. B. Jones is the president. All schools are asked to be present.

An appreciative crowd attend the evening program at the Mount Shiloh Baptist Church last Sunday evening at the Rev. J. W. Paige presented slides of his trip to the Holy Land. Music was rendered by Deacon Calin Elliott and his musical group. Remarks were given by the pastor of the church. Plans were suggested to have another presentation by Rev. Paige in the very near future. The general public will be notified.

A large crowd of relatives attended the funeral services for the late Mr. England Daniel West at the Mount Zion Baptist Church last Saturday at 1 p.m. The pastor of the church, Rev. C. L. Elliott officiated and delivered the eulogy. He was assisted in the service by the Reverends A. B. Jones, Bishop Ford and Rev. R. Q. Lawing. Music was rendered by the senior choir of the church. The deceased was the son of the late Daniel and Mary Jones West of Appomattox County. He was a member of the Peaceful Grove Baptist Church of Concord and later joined the St. Luke Christian Church of Mebane, N.C. where he served as president of the senior choir until his health failed. He leaves the following to mourn their loss: a wife, Mrs. Helen Trent West; five brothers, A. J. and Houston of Concord; Eugene & Mathew of Baltimore, and Jasper of Philadelphia, Pa.; three sisters, Mrs. Hannah Rice of Concord, Mrs. Julia Patterson of Pennsylvania and Mrs. Mary Jones of Beckley, W. Va. A mother-in-law, Mrs. Pearl Trent of Lynchburg and a host of nieces, nephews, cousins and other relatives. The brothers served as pallbearers. members of the Gospel Harmonettes served as flower girls. Burial was conducted in the family cemetery, Concord. The Carl Hutcherson Funeral Home was in charge of arrangement.

Miss Nannie C. Wheeler, of Washington, D.C., and Mrs. Virginia Goode, of Pamplin, were the Friday evening dinner guests of Mrs. Barbara Radcliff of Pamplin.

Mrs. Frances Staten of Brooklyn, N.Y., has been guest of the George Martins, and was here to attend the funeral of her cousin, Mrs. Cora Dungee, of Roanoke.

Dinner guests of the Howard Stevens were Mrs. Frances Staten and Mr. and Mrs. Calvin Stathan.

Mr. and Mrs. Jimmie Foster, her sister and daughter of Baltimore, Md. are week end guests of Mrs. Celia Lewis of the Springfield Church community.

Visitors to annual homecoming meetings, relatives and friends of Appomattox are Messers Peter Flood, Thomas Patterson, John Carroll Robison. Mrs. Irma P. Lewis of Baltimore, Md.; Mrs Eva C. Morgan of Roanoke, Va. and Mrs. Kathlene Williams of Newark, N.J.

Mr. and Mrs. George Martin, Messers Howard and George Stevens and Miss Helen Stevens attended the funeral of the late Mrs. Cora Dungee in Roanoke.

FOR SALE: Legal Pads, paper clips, rubber stamps, stamp pads, staplers, staples. **Times-Virginian,** Phone 352-5215. 6-26-tf

DECA HAS EXECUTIVE COMMITTEE MEETING

Officers for the Appomattox County High School DECA Chapter (Distributive Education Clubs of America) held an informal meeting in the DE room on Wed., August 21. The purpose of the meeting was twofold: the officers met with their new chapter advisor and they discussed plans for the upcoming school year.

Topics of discussion included fund raising activities, officer leadership training, social events, and preparation for distributive education competitive events. Allen Austin, former club president and now employed by the **Times-Virginian** was present to help the new officers continue programs already initiated.

All the officers were excited about the prospects for the club during the school year.

The officers for 1975-76 are: Bud Moses, president; Allen Hamlin, Vice-president; Virginia Smith, secretary; and Nancy Godsey, reporter.

Joe F. Vaughan, II
Professional Photographer
P.O. Box 907
Appomattox, Va. 24522
Office Phone: 352-7191
Home Phone: 352-8097
Services at Reasonable Prices

SEE OUR NEW MODEL HOME
Located On Route 460 West . . . Next To Clover Hill Mfg. Co. All Homes F.H.A. & VA. Approved.
SEE WEBB BABCOCK FOR ALL THE DETAILS
ONE OF OUR MANY FLOOR PLANS
BEDROOM 1 12'-0 X 8'-3
HALL
DINING-KITCHEN 18'-0 X 10'-6
STOOP
BEDROOM 2 12'-0 X 10'-6
BEDROOM 3 9'-0 X 10'-6
LIVING ROOM 14'-10 X 10'-6
STOOP
Clover Hill Mfg. Co.
APPOMATTOX, VIRGINIA
Builders of Modular & Custom Built Homes
Home Phone 352-5569 - Office 352-8261 or 352-8948

1975 ANNUAL MEETING

Southside Electric Cooperative

in Crewe at the SEC Pavilion
Saturday, Sept. 6, 1975

STARTING WITH REGISTRATION AT 9 A.M.

ENTERTAINMENT 9 A.M. to 11 A.M.

- The Osborne Brothers of WSM's Grand Old Opry
- The Southside Virginians with Jody Rainwater
- Special 4-H "Share the Fun" Participating Groups

CHALLENGE 11 A.M. to 12:30 P.M.

- Address by Dr. Ronald E. Carrier, President of Madison College and Chairman of the Governor's Electricity Cost Commission.
- Business Meeting with (a) Reports of Officers, and General Manager (b) The Election of Three Directors and (c) Questions and Answers.

PRIZES For MEMBERS

- The prize for the proxy winner will be a refrigerator and will be drawn at 5 P.M. on Friday, September 5th.
- Four other major prizes (Range, Washer, Air Conditioner and Freezer) along with more than a score of smaller electrical prizes will be awarded after 11:30 A.M. on Saturday, during the meeting.

LUNCHEON at 12:30 P.M.

- Barbecued Chicken Dinner by Southside Electric Cooperative and Holly Farms Industries, baked beans, drink.
- A free treat to each Co-Op Member.
- Cost of $1.00 per plate to guests.

JOUSTING TOURNAMENT at 1:30 P.M.

- Third Annual Southside Jousting Tournament with 20 to 25 entries. An unusual sports event.

TO SPEAK AT MEETING

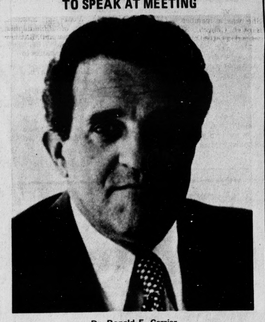

Dr. Ronald E. Carrier

Holly Farms Barbecued Chicken Is Being Served at the Dinner

HERE ARE THE DETAILS ON THE SEC ANNUAL MEETING

- Members should come early. Registration starts at 9 A.M. and closes at 11:30 A.M. Visit with friends and neighbors. Hear Jody Rainwater and The Southside Virgians, The Osborne Brothers of WSM's Grand Ole Opry, and the 4-H "Share the Fun" groups from 10:30 to 11 A.M. in the Pavilion.
- Charlie Jones, Executive Manager of the Virginia Association of Electric Cooperatives will be the Master of Ceremonies; and Congressman Dan Daniel (Va 5th) will welcome the Members and Guests. Other prominent guests will be introduced.
- Dr. Ronald E. Carrier, President of Madison College and Chairman of the Governor's Electricity Cost Commission, will be the guest speaker and will be introduced by Millard Rice, of Phoenix, a member of the Board of Supervisors of Charlotte County, and a Member of the Carrier Commission.
- Besides the proxy prize (refrigerator), more than a score of other prizes will be awarded, starting at 11:30 A.M., including four major prizes (range, washer, air conditioner and freezer).
- Reports from the President, the Secretary-Treasurer, and the General Manager will be highlights of the meeting, and will be followed by a question and answer period. There will be the election of three Directors and plenty of time for any old or new business the Membership may wish to bring before the meeting.
- Another of Holly Farms famous barbecued chicken dinners, with baked beans and ice tea will be served at 12:30 P.M., free to Members, and $1.00 per plate for guests.
- The Jousting Tournament has become an attractive feature of the SEC annual meetings and will take place as the afternoon event at 1:30 P.M. Nine silver cups will be awarded in this unusual and interesting athletic event.

PLAN NOW TO ATTEND THE 1975 ANNUAL MEETING!

Southside Electric Cooperative